

1982/524 P/B/95
 Planning Permit No.
APPROVED
 SUBJECT TO THE CONDITIONS IN THIS OFFICE LETTER.
 No. 24626/95 Date: 11/95
 FOR MEMBER SECRETARY
 MADRAS METROPOLITAN
 DEVELOPMENT AUTHORITY
 MADRAS - 600 008.

1982/524 P/B/95
 Planning Permit No.
APPROVED
 SUBJECT TO THE CONDITIONS IN THIS OFFICE LETTER.
 No. 24626/95 Date: 11/95
 FOR MEMBER SECRETARY
 MADRAS METROPOLITAN
 DEVELOPMENT AUTHORITY
 MADRAS - 600 008.

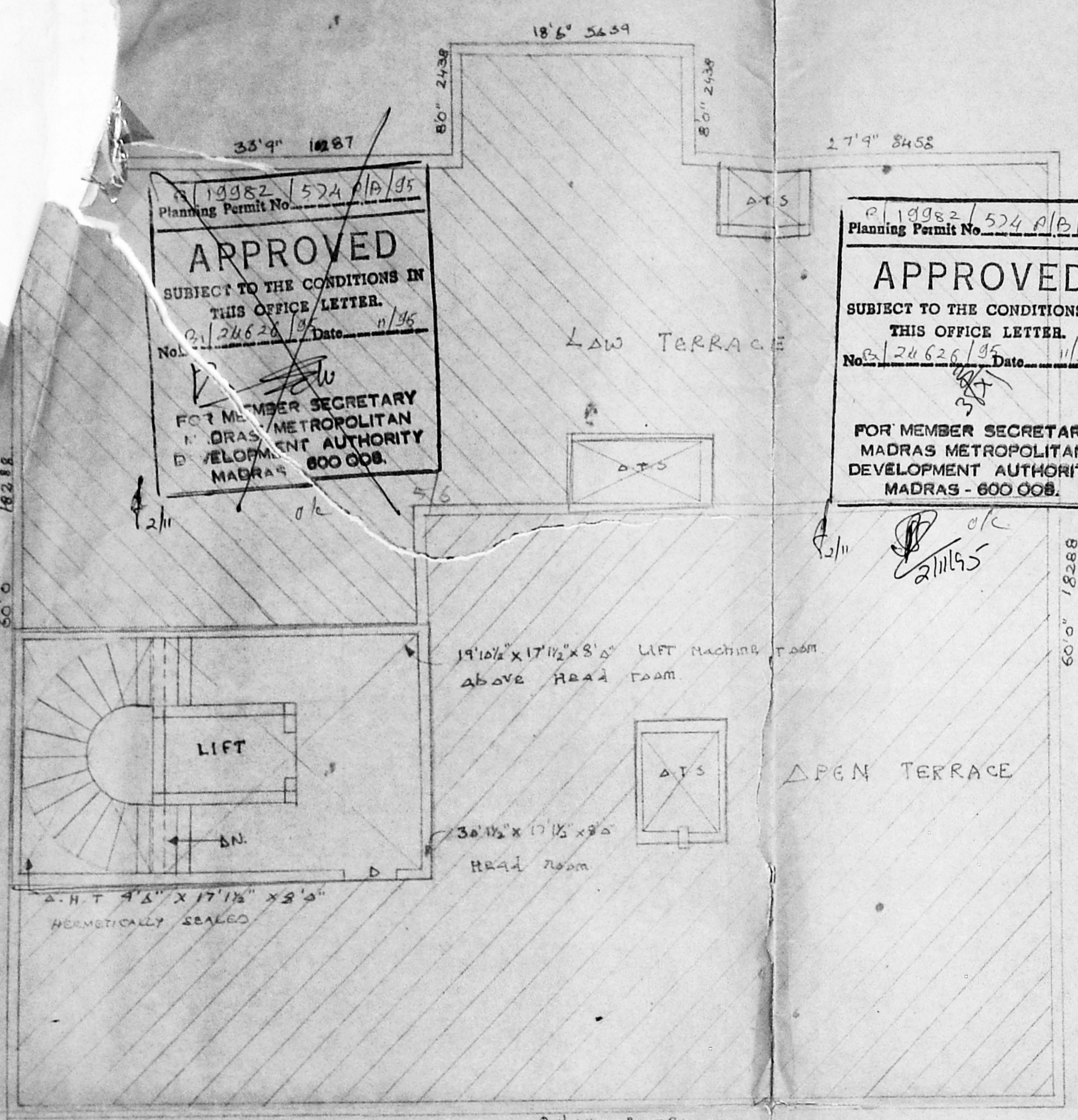

TERRACE FLOOR PLAN

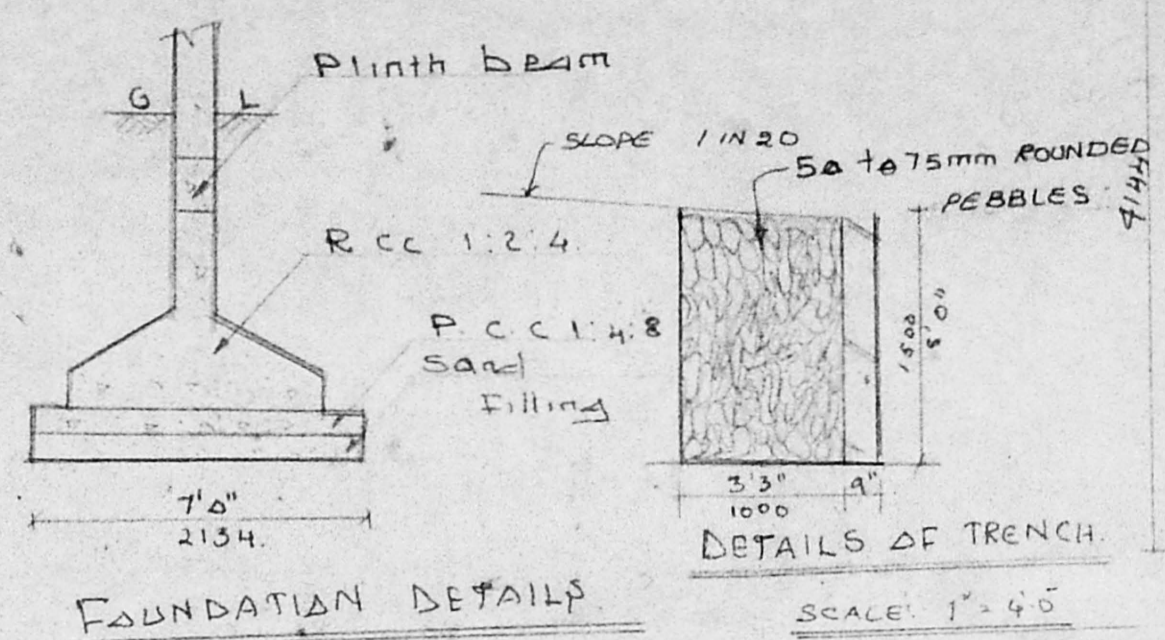

FOUNDATION DETAILS

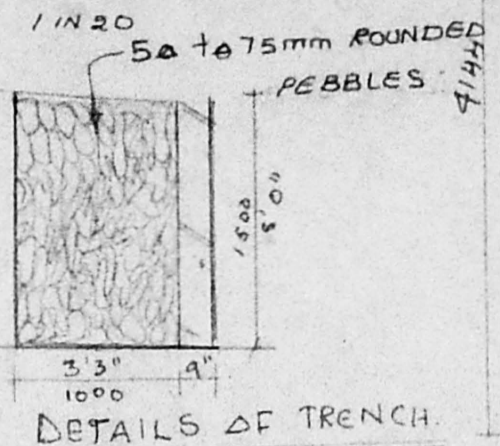

DETAILS OF TRENCH

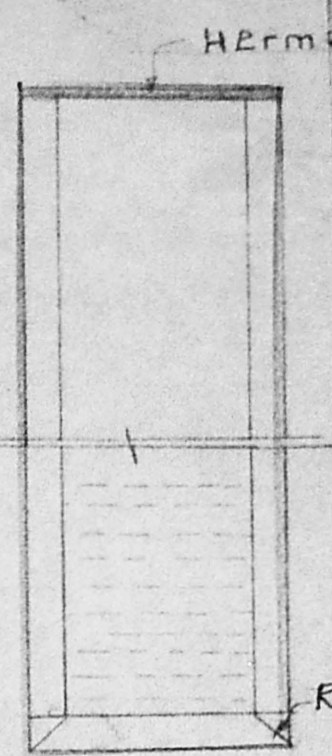

DETAILS OF WELLS

MMDA/B/PP NO. 16211/95
 (S.No. B1)
 Assl. ...
 PART I ...
 PART II ...
 SECTION D.B. AB
 A.P.

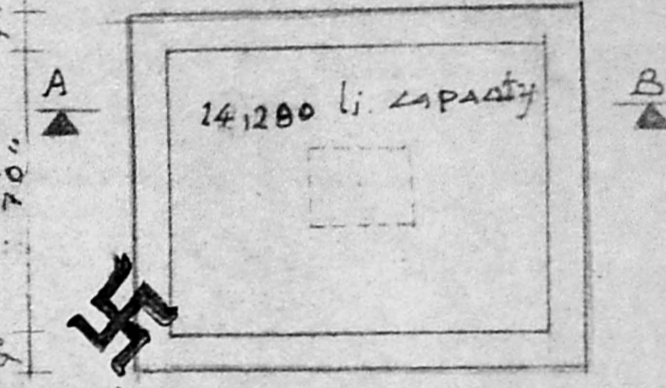

DETAILS OF SUNP

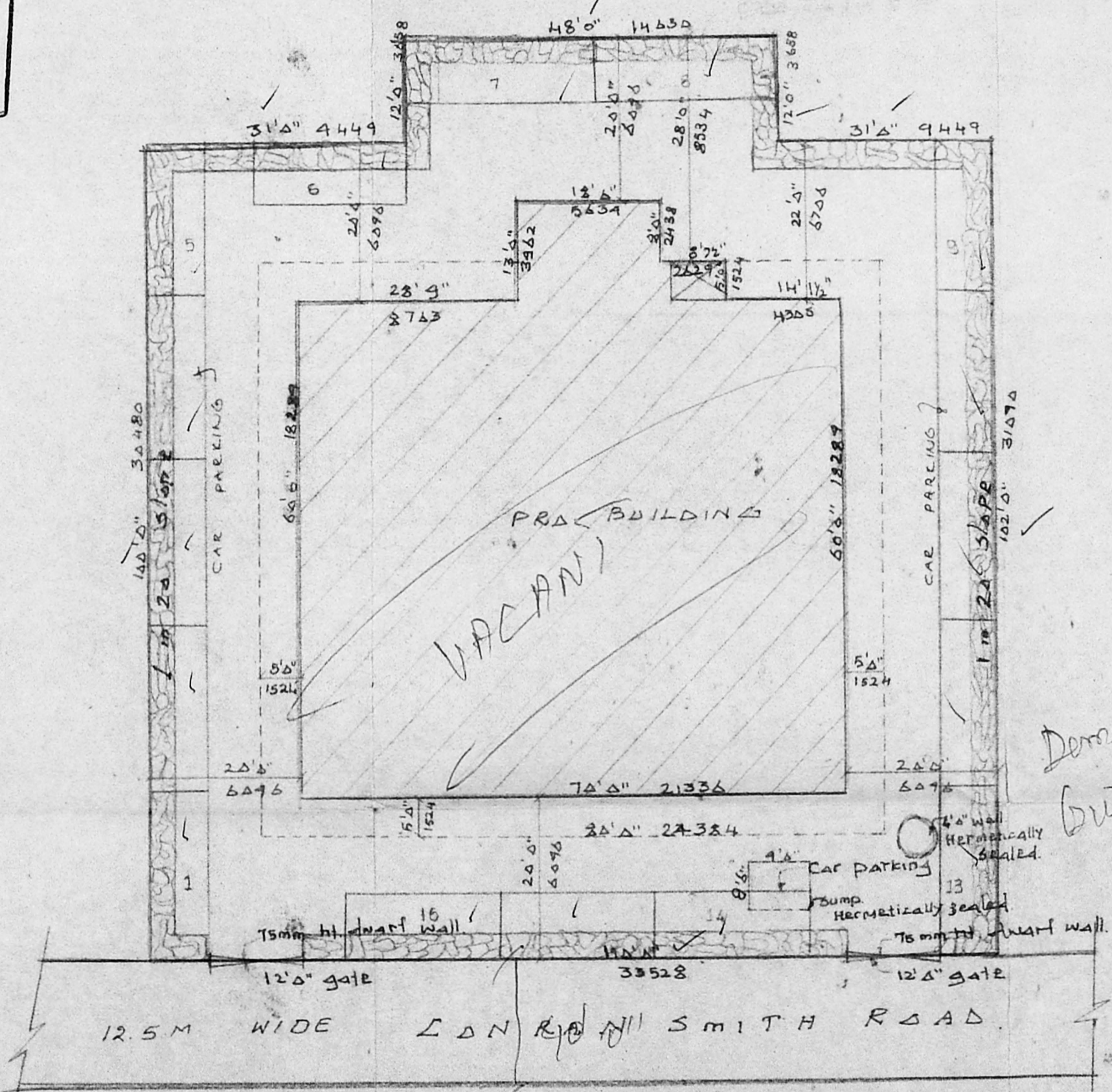

SITE PLAN SCALE 1" = 16'0"

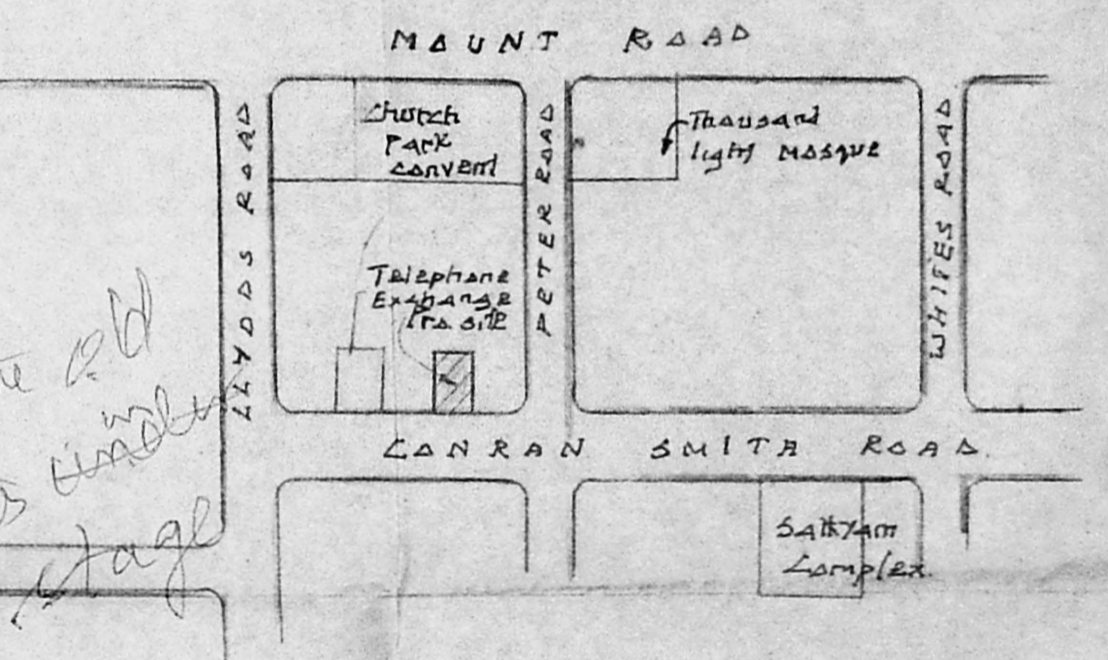

KEY PLAN (N.T.S.)

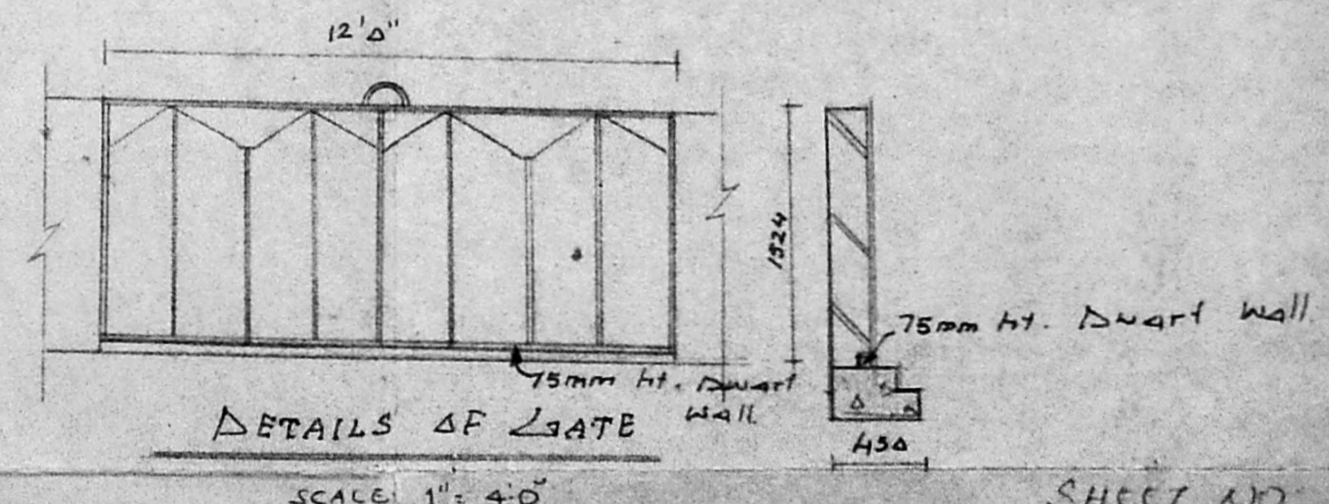

DETAILS OF GATE

PLAN SHOWING THE PROPOSED RESIDENTIAL BUILDING/CLINIC AT CONRAN SMITH ROAD, DOOR NO 35, BLOCK NO - 4, MYLAPORE, MADRAS. R.S. NO 67/93, 67/51 & 67/59. FAB. M.V. DIABETES SPECIALITIES CENTRE (P) LTD.

| SPECIFICATIONS | |
|-----------------|---|
| FOUNDATION | R.C. RAFT FOUNDATION OVER R.C.C. AND SAND. |
| SUPER STRUCTURE | BRICK WORK IN CM:1:6 |
| FLOORING | MOSAIC FLOORING |
| RAAF | R.C.C. RAAF SLAB 1:2:4 MIX 3" TH. PROTECTED WITH STANDARD W. COURSE |
| JAINERY | BEST INDIAN TEAK WOOD |

| JAINERY | |
|---------|-------------------------|
| M.D. | MAIN DOOR 2087 x 2134 |
| D. | DOOR 714 x 2134 |
| D. | DOOR 762 x 2134 |
| W. | WINDOW 2438 x 1872 |
| W. | WINDOW 1827 x 1872 |
| W2 | WINDOW 1217 x 1872 |
| K.W. | KIT WINDOW 1827 x 1027 |
| V. | VENTILATOR 714 x 610 |
| V. | VENTILATOR 2438 x 410 |
| V2 | VENTILATOR 1827 x 410 |
| F.D. | FRENCH DOOR 2438 x 2134 |

| AREA STATEMENT | |
|----------------|---------------------|
| LAND EXTENT | 11685 SQFT 1086 SQM |
| BASEMENT FLOOR | 4460 SQFT 414.5 SQM |
| GROUND FLOOR | 4460 SQFT 414.5 SQM |
| FIRST FLOOR | 5605 SQFT 521.0 SQM |
| SECOND FLOOR | 3190 SQFT 297.0 SQM |
| TOTAL | 17715 SQFT 1647 SQM |
| NON F.S.I | 17467 SQFT 1624 SQM |
| F.S.I | 1495 SQFT 139.2 SQM |
| PLAT COVERAGE | 43% |

| COLORS SHOWN | |
|--------------|-----------|
| PRO | ● |
| SITE | ● |
| ROAD | ● |
| DATE | 18.07.95 |
| SCALE | 1" = 8'0" |

K. SUBRAMANIAN, R.A. NO 296, COR. OF MADRAS, LICENSED SURVEYOR. OWNER, 36% Diabetes Specialist Centre (P) Ltd.

ARCHITECTS: SRINIVASA ENTERPRISES, 74, BAZOLLAH ROAD, T. NAGAR, MADRAS - 17. PH: 2254862

Planning Permit No. 574 B/A/95
APPROVED
 SUBJECT TO THE CONDITIONS IN THIS OFFICE LETTER.
 No. 1246/26/95 Date 11/95
 FOR MEMBER SECRETARY
 MADRAS METROPOLITAN
 DEVELOPMENT AUTHORITY
 MADRAS - 600 008.



FRONT ELEVATION

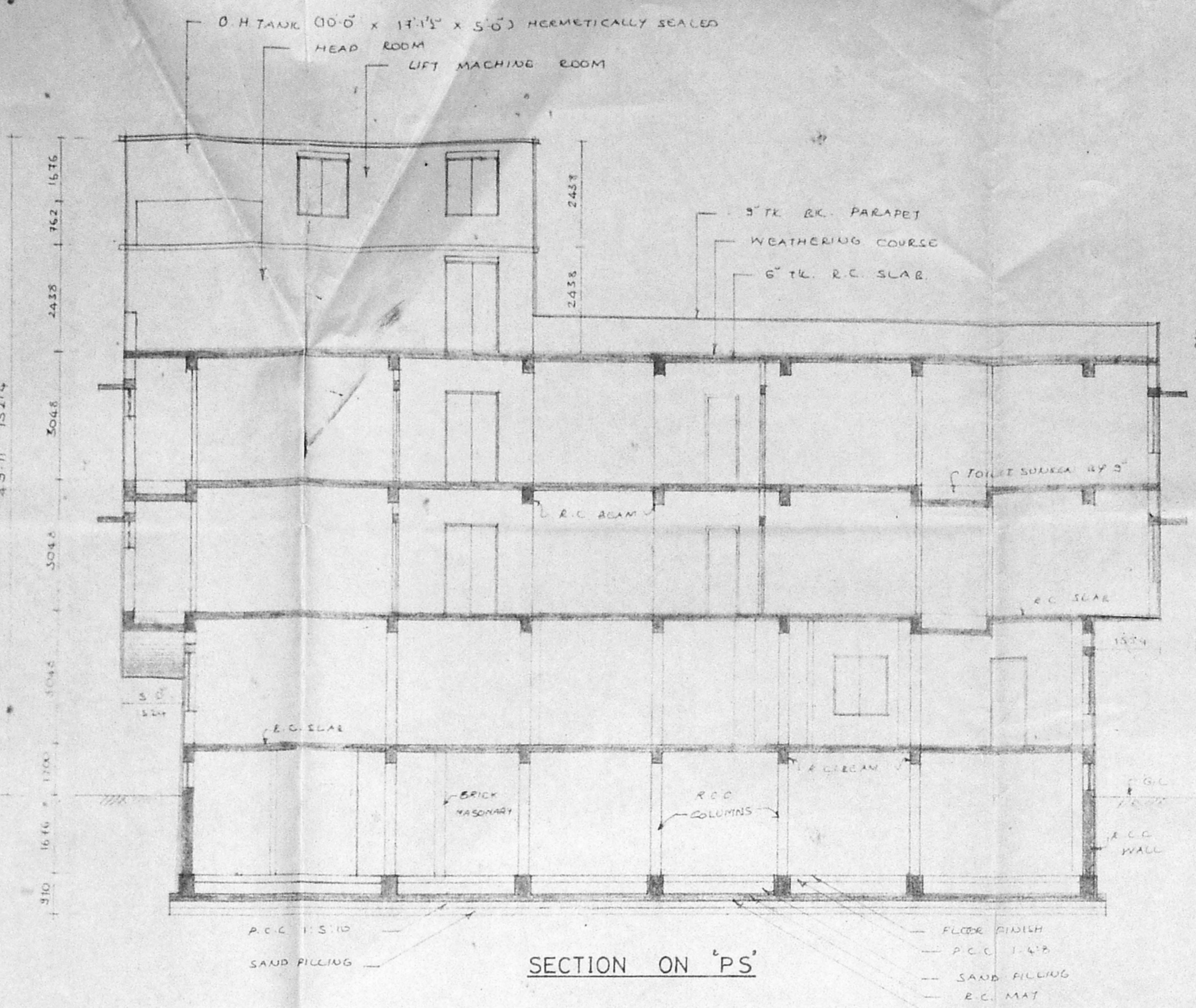

SECTION ON 'PS'

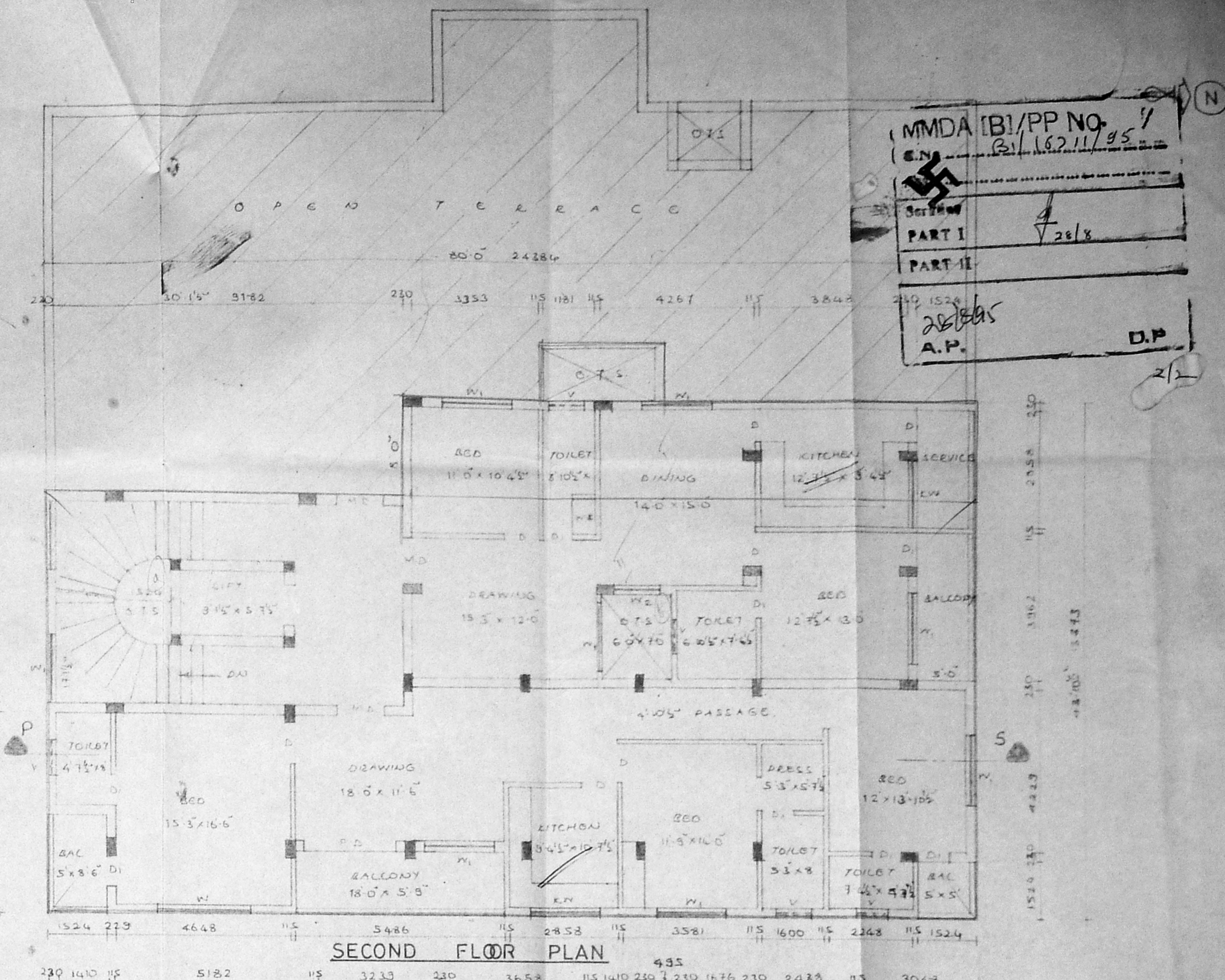

SECOND FLOOR PLAN

MMDA B/PP NO. 574 B/A/95
 PART I
 PART II
 A.P.
 D.P.

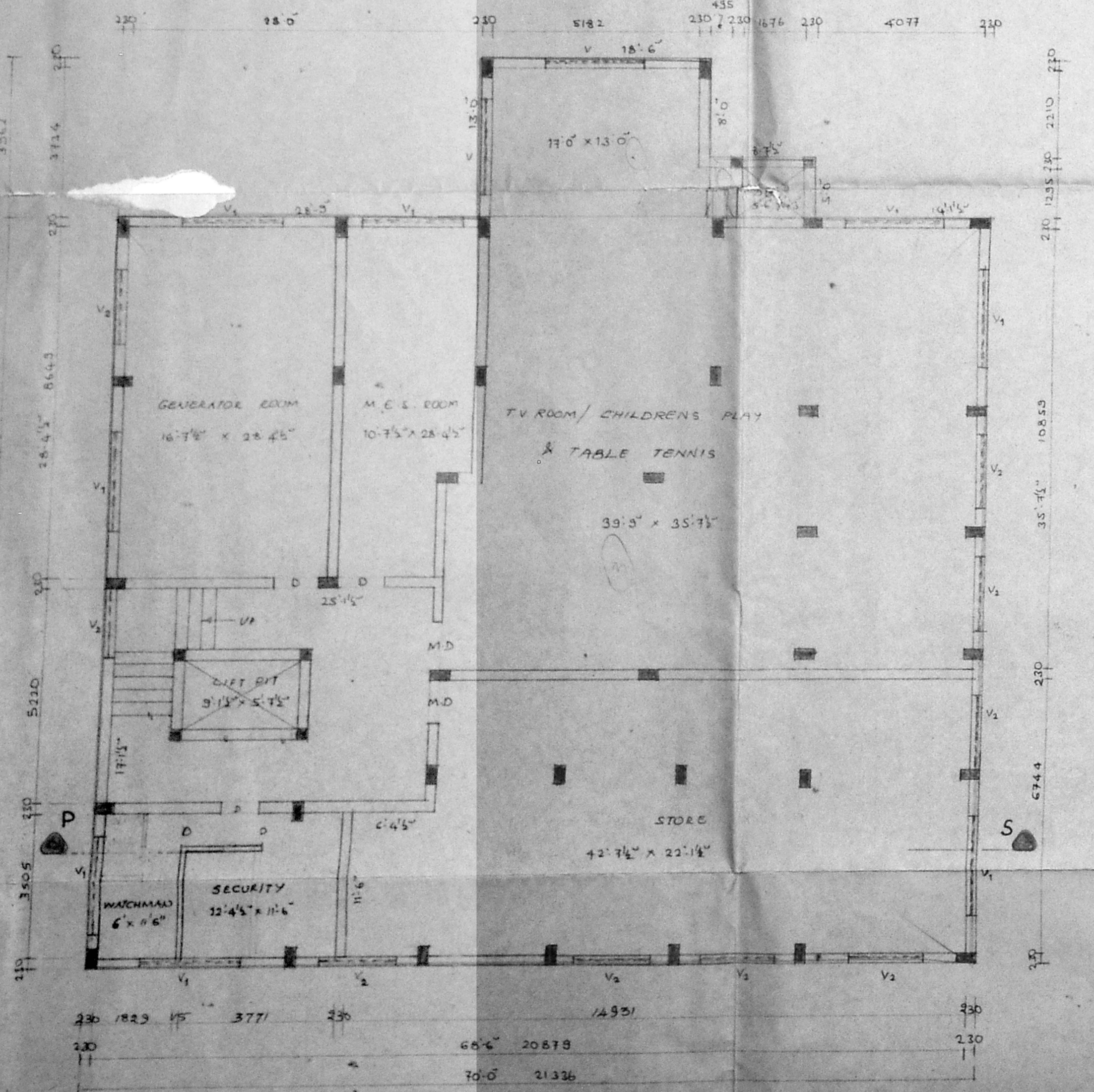

BASEMENT FLOOR PLAN

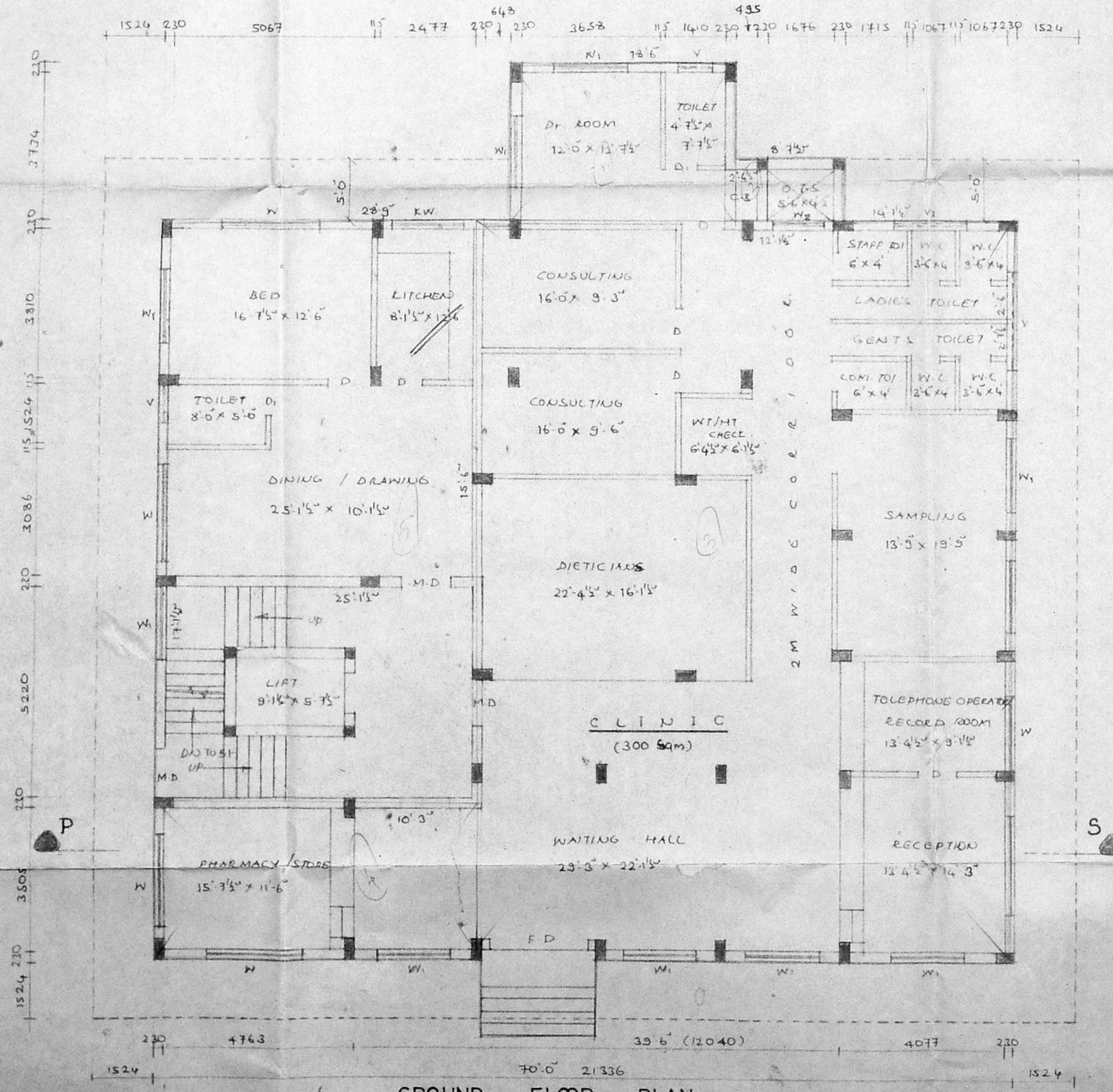

GROUND FLOOR PLAN

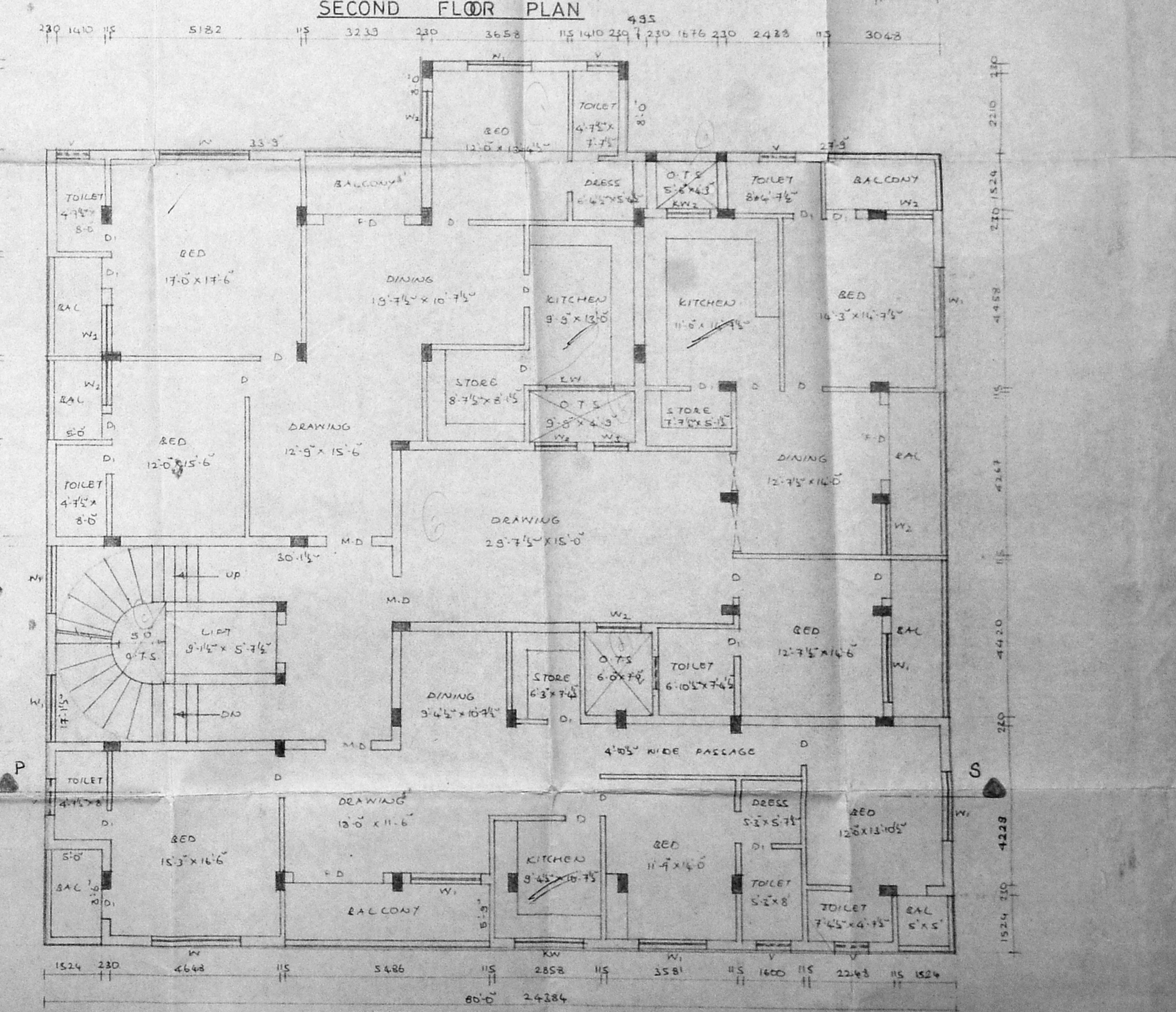

FIRST FLOOR PLAN

PROPOSED RESIDENTIAL CUM CLINIC AT
 DOOR NO: 38, BLOCK NO: 4, R.S. NO: 67/23, 67/51A
 COORAN SMITH ROAD, MYLAPORE, MADRAS.

COLOUR SHOWN.
 PRO COLOUR
 SITE COLOUR
 ROAD COLOUR

SCALE: 1" = 8'-0"
 DATE: 18.7.95

PROPOSED COLOR
 ROAD COLOR
 SITE COLOR
 K. Subramanyam
 E. SUBRAMANIAM
 & A NO. 296,
 CORPORATION OF MADRAS

For M.V. Diabetes Speciality Centre (P) Ltd.

ARCHITECTS
 M. AUDIESHAH
 SRINIVASA ENTERPRISES
 76, RAJALAKSHMI ROAD,
 MADRAS - 600 017
 PH: 8254362

M.V. DIABETES SPECIALITY CENTRE (P) LTD.